KLASSIK-APARTMENT WIEN-LANDSTRAßE (TOP 27)

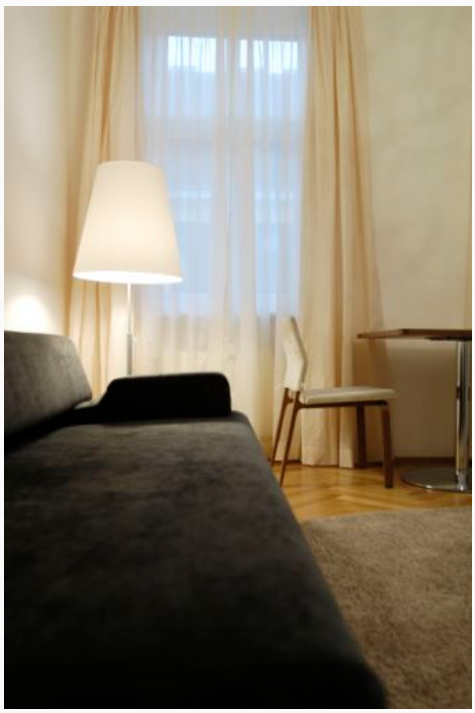

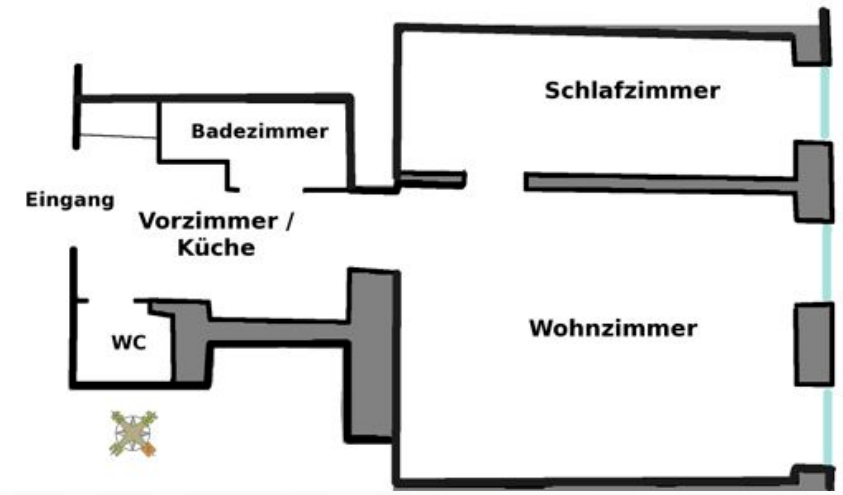

Klassik-Apartment Top 27
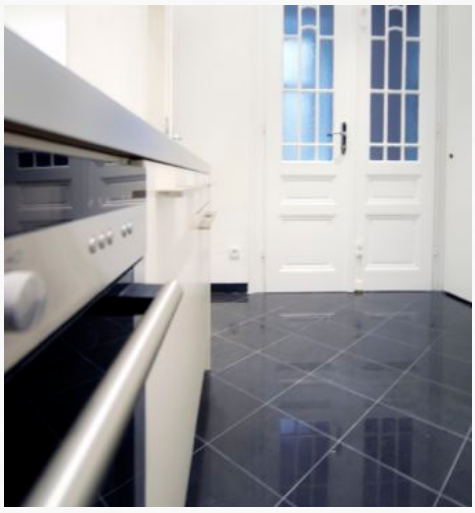
- 43 m², 1 Schlafzimmer mit überlangem Doppelbett (140 x 210 cm)
- Couch (COR) im Wohnzimmer
- Dusche, Waschmaschine und Trockenautomat
- Kochnische mit 2 Ceranfeldern und Mikrowellen-Backrohr-Kombination
- Digital-SAT